



68 Lauderdale Avenue  
, Wallsend, NE28 9HX

Offers In The Region Of £168,000

# 68 Lauderdale Avenue

, Wallsend, NE28 9HX



- Open Plan living Room Diner
- Large Enclosed rear Garden with Decking
- Double Glazing
- Sold as Vacant
- Driveway
- Sought after Area
- Modern Kitchen and Bathroom
- Close to Rising Sun Country Park
- Freehold

\*\*\*NO CHAIN\*\* SOLD AS VACANT\*\*EARLY VIEWINGS RECOMMENDED\*\*

We welcome to the market a lovely 2-bed Semi-detached property in Lauderdale Avenue, Kings Estate, Wallsend. This delightful 1935-built home offers the perfect blend of comfort, character, and convenience. With a generous 1,011 sq ft of living space, it is an ideal choice for small families, couples, or first time buyers.

Recently decorated throughout this home feels fresh, modern, and ready to move into. Step inside to a spacious open-plan living and dining area, thoughtfully designed to create a warm and welcoming atmosphere.

The property boasts two well-proportioned double bedrooms, each filled with natural light and offering plenty of room for personal touches. The bathroom is tastefully designed and provides a modern walk in shower, w.c and sink unit.

The modern kitchen is a real highlight, offering lots of cupboard space and coming fully equipped with quality appliances, including a washing machine, dishwasher, American-style fridge-freezer, oven, hob, and microwave.

The owner has also made valuable long-term improvements.

Outside, the property continues to impress. Enjoy a generous front and rear garden, perfect for outdoor dining or relaxing in the sunshine, along with decking, a driveway, and the benefits of double glazing throughout.

Perfectly positioned, the property is close to Wallsend Town Centre, the Silverlink Retail Park, and just a short drive to the coast. Excellent transport connections, including the Coast Road and A19. The neighbourhood is friendly and highly sought after, with plenty of amenities within easy reach.







Floor Plan

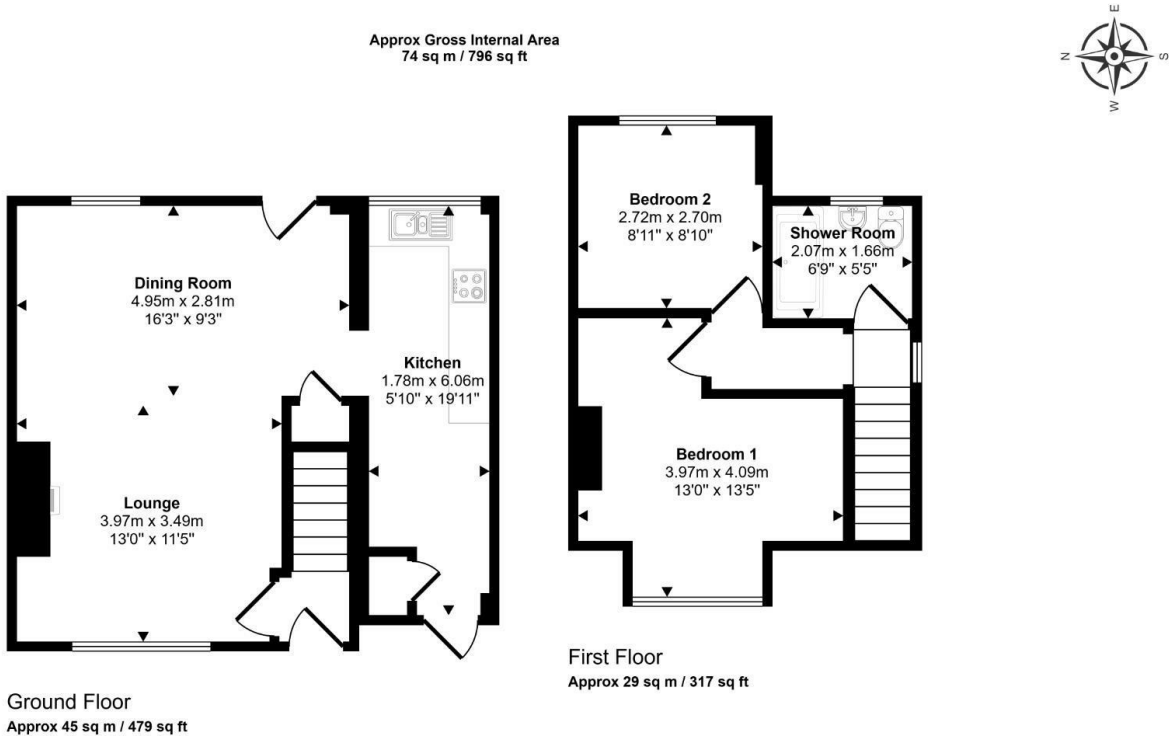

Whilst every attempt has been made to ensure the accuracy of the floor plan contained here, measurements of doors, windows, rooms and any other items are approximate and no responsibility is taken for any error, omission, or mis-statement. The measurements should not be relied upon for valuation, transaction and/or funding purposes. This plan is for illustrative purposes only and should be used as such by any prospective purchaser or tenant.

These particulars, whilst believed to be accurate are set out as a general outline only for guidance and do not constitute any part of an offer or contract. Intending purchasers should not rely on them as statements of representation of fact, but must satisfy themselves by inspection or otherwise as to their accuracy. No person in this firms employment has the authority to make or give any representation or warranty in respect of the property.

